



Transportation and Parking Working Group

Tuesday, April 22, 2025

Andrew Heimert and Josh Finver
Working Group Co-Chairs

- Co-Chairs' Welcome
- Good Neighbor Parking Enforcement
- Capital Bikeshare Updates
- Left Turns Into East Campus
- Scooter Parking and Safety
- Campus Parking Changes
- Upcoming Dates for High Campus Activity
- Questions and Closing Comments

Ground Rules:

- Respect the Process
- Be Present and Engaged
- Allow Every Voice to Be Heard
- Speak Courteously and Respectfully to Others
- Maintain Zero Tolerance for Any Comment (Written or Verbal) that is Meant to Attack or Intimidate Another Person or is Obscene

Neighborhood Tickets Issued: January 13 – April 18, 2025

(start of classes)

Main Campus, WCL, Spring Valley	
Street/Neighborhood	Tickets Issued
45 th Street - Wesley Heights	63 (16)
48 th Street – Spring Valley	33 (1)
Nebraska Avenue - Bordering campus	1 (10)
Newark Street – Wesley Heights	49 (19)
Rockwood Parkway - Spring Valley	59 (76)
University Avenue - Spring Valley	11 (0)
Warren Street - AU Park	44 (0)
Windom Place – Spring Valley	31 (2)
Yuma Street - AU Park	2 (0)
Methodist Church	74 (0)
All Other *	36 (7)
Total	403 (131*)

***Other:**

39th Street

40th Street

41st Street

42nd Street

43rd Street

44th Street

46th Street

47th Street

49th Street

Albermarle Street

Cathedral Avenue

Fordham Road

Glenbrook Road

Klinge Street

Lowell Street

Loughboro Road

Massachusetts Avenue

Macomb Street

New Mexico Avenue

Sedgwick Street

Springdale Street

Tilden Street

Upton Street

Van Ness Street

Verplanck Street

Veazey Street

Wesley Seminary

*(*this period last year)*

New CaBi Station Locations – Per DDOT, installation of new stations at Fletcher Gate (Rockwood Parkway) and the Spring Valley Building (see image) have been pushed to the summer. Location of Spring Valley location has been updated to the south side service lane.

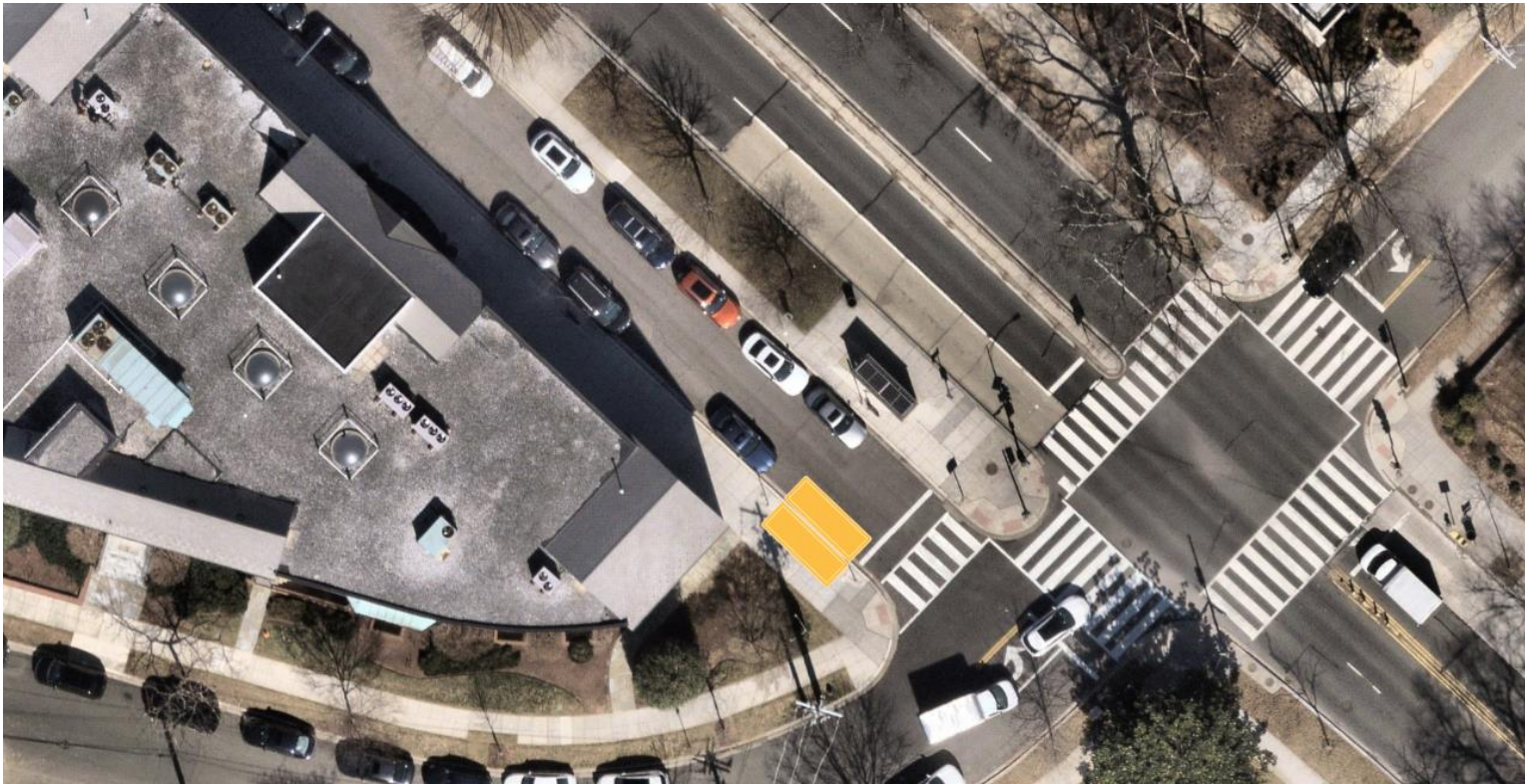

Spring Valley location

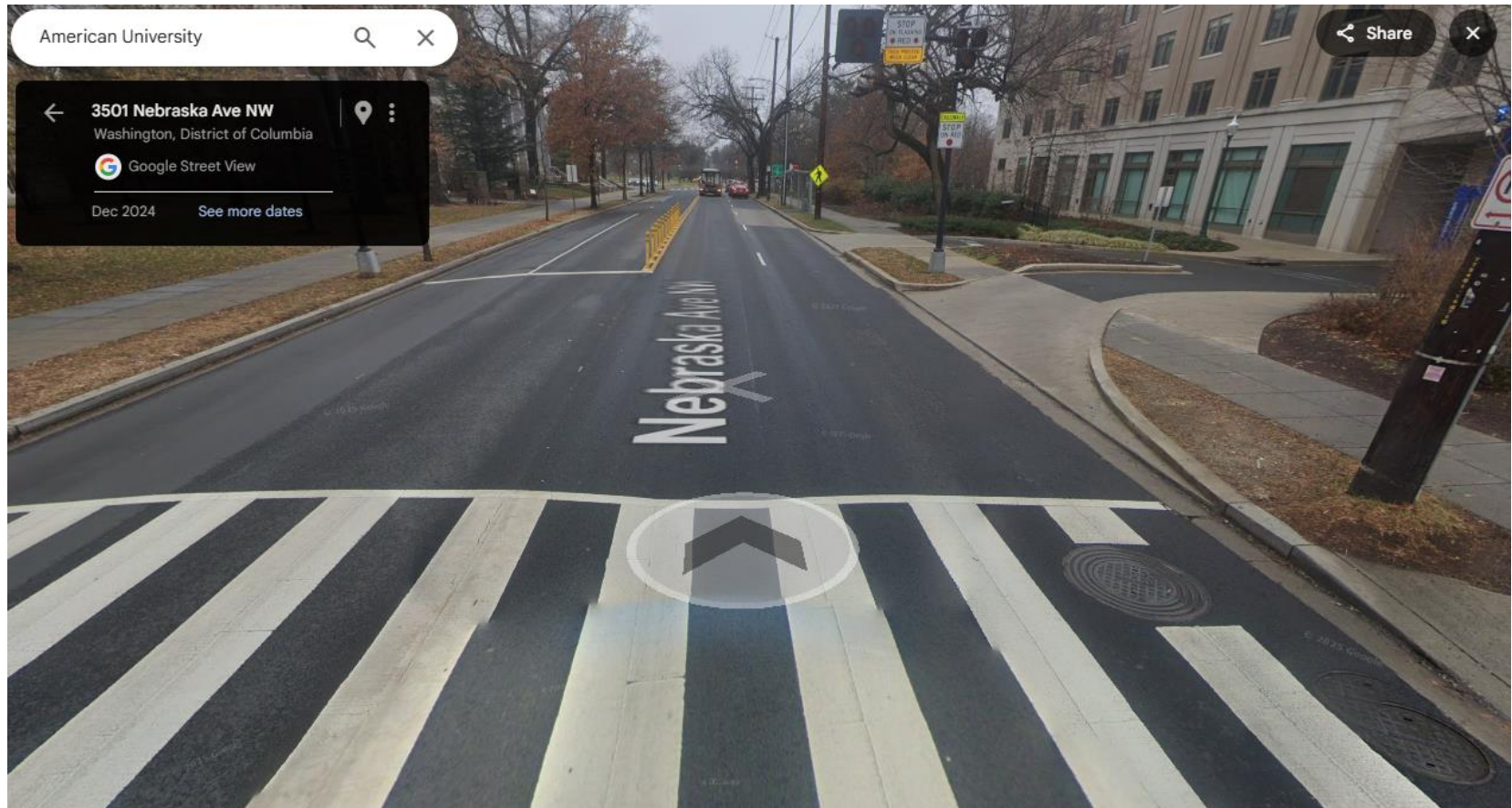

Update from Lucas Franco, TDM Coordinator

- DDOT has not renewed Spin's license to operate
- Spin has filed a complaint with a request for a preliminary injunction or temporary restraining order.
- Further details of the case are currently sealed, but Spin Ops is continuing its work.
- Two (2) additional corral locations adjacent to Nebraska Ave have been identified and submitted to Spin.

Campus Parking Changes

What is Changing?

Hours Requiring Permit/Payment

- Current: 8am-5pm, Monday-Friday
- Fall '25: 8am-10pm, 7-days a week

Sports/Special Event Parking

- Current: Free after 5pm
- Fall '25: \$10 flat rate through PayByPhone app

Cost of Permits, Hourly Parking Remain the Same

- \$2/hr - \$16/day.
- Daily rates will be established in PayByPhone app
- Additional partial-week/daily option will be implemented through T2 Tempo*

OPCS will expand PSA staffing to meet neighborhood/on-campus needs.

Upcoming Dates for High Campus Activity

Spring Commencement '25

- May 9 & 10 (Main Campus)
- May 17 (WCL)

UCGS Summer Programs

- Begin May 18 through August 10

Special WorkDay Event

- May 19 on East Campus

Student Move-In/Welcome Week

- Begins August 16
- Classes begin August 25



Questions and Closing Comments